

**ORDINANCE NO. 2016 - 2**

**AN ORDINANCE LAYING OUT, OPENING, ENACTING, ORDAINING, ADOPTING AND ACCEPTING A PORTION OF THE ROAD KNOWN AS BEECH STREET AS A PUBLIC ROAD IN PORTAGE TOWNSHIP CAMBRIA COUNTY, PENNSYLVANIA.**

WHEREAS, the Portage Township Supervisors have determined that it is necessary that the Township formally open, enact, ordain, lay out, accept and adopt as a public street certain roads/streets located in Portage Township identified in Section 1 below; and

WHEREAS, the Portage Township Supervisors desires that these roads/streets or portion thereof continue to be known and designated as set forth hereinafter in Section 1.

THEREFORE, it is hereby ORDAINED and ENACTED by the Board of Supervisors of Portage Township as follows:

SECTION 1: The road(s)/street(s)/alley(s) identified below and known as BEECH STREET, located in Portage Township Cambria County, Pennsylvania is hereby laid out, opened, ordained, adopted, enacted and accepted as a public road(s)/street(s)/alley(s) of the said Township as identified in the surveyed description, a copy of the surveyed description and surveyed map is/are attached hereto, incorporated herein, and marked as Exhibit "1". The above described proposed Township street is more fully shown on a plan prepared by Frederick J. Brown.

SECTION 2: That the proper officers of the municipality be and they are hereby authorized and directed to execute all necessary deeds and any and all other documents necessary to accomplish the identified action, for the premises above described. The Portage Township Supervisors hereby authorize appropriate officials and employees of the municipality to post signs on the road(s)/street(s) indicating the name of the said road(s)/street(s)/alley(s) as given herein.

SECTION 3: The Secretary of the Township is hereby directed to file a certified copy of this Ordinance, together with necessary drafts - surveys of the roads/streets with the appropriate offices of Cambria County, Pennsylvania, and with appropriate departments and officials of the Commonwealth of Pennsylvania.

SECTION 4: It is the intent of the municipality that the provisions of this Ordinance are

severable, and the invalidity of any Section, subsection, clause or provisions of this Ordinance shall not affect or impair the validity of any other party of this Ordinance, which can be given effect without the invalid part or parts.

SECTION 5: All Ordinances or parts of Ordinances inconsistent herewith be and the same are hereby repealed.

SECTION 6: This Ordinance shall become effective thirty (30) days after the date of enactment, or as soon as legally permissible.

**ORDAINED and ENACTED** at a duly assembled public meeting by the Township of Portage, Cambria County, Pennsylvania this 4<sup>th</sup> day of May, 2016.

ATTEST:

PORTAGE TOWNSHIP

By: Michelle Kestun  
Secretary

By: William Carson  
Supervisor

By: Jeffrey W. Kestun  
Supervisor

By: Richard Oshoveky  
Supervisor

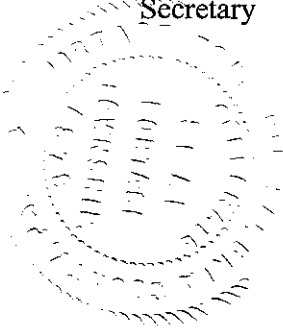

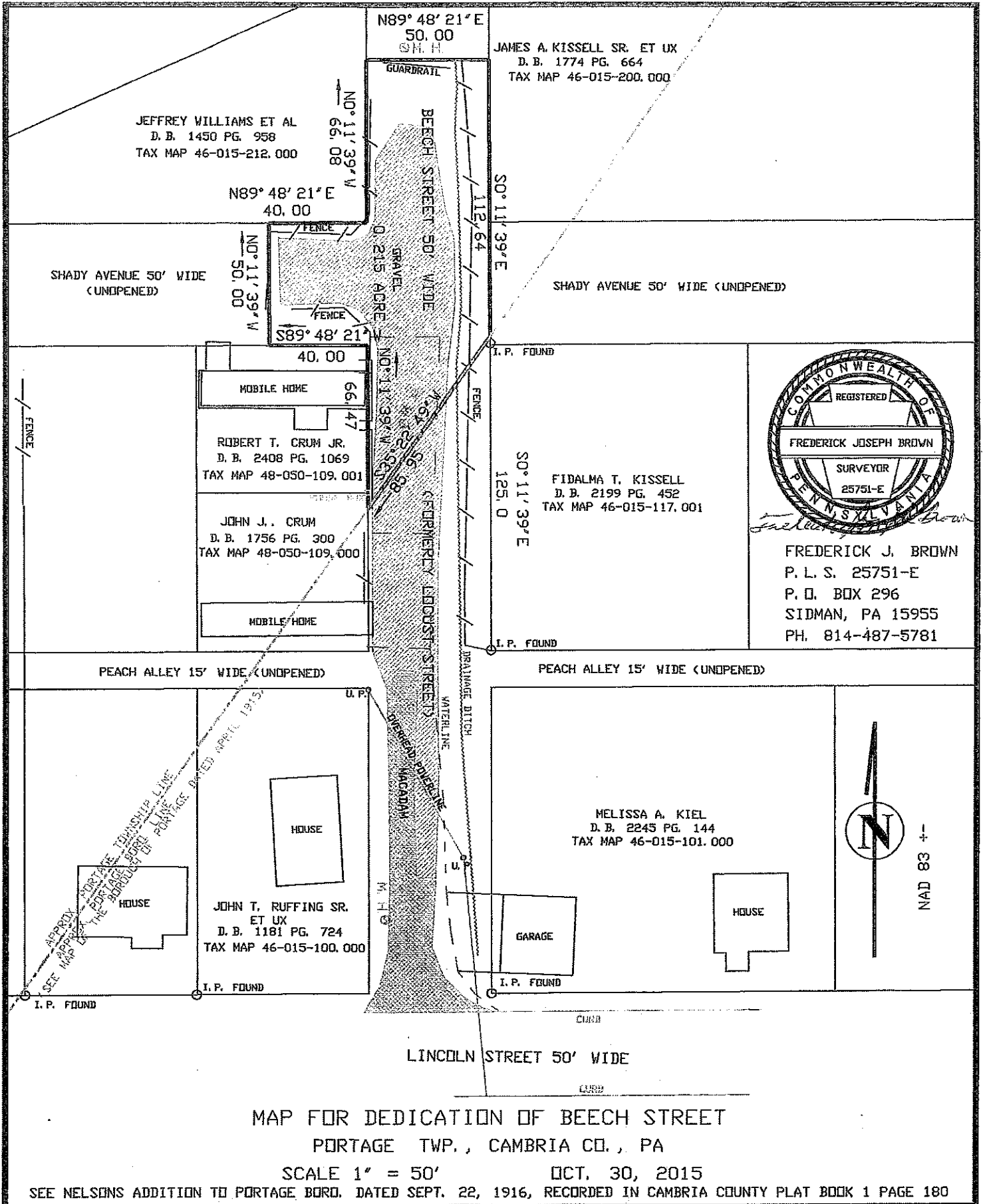

JEFFREY WILLIAMS ET AL  
D. B. 1450 PG. 958  
TAX MAP 46-015-212.000

JAMES A. KISSELL SR. ET UX  
D. B. 1774 PG. 664  
TAX MAP 46-015-200.000

N89° 48' 21" E  
40.00

SHADY AVENUE 50' WIDE  
(UNOPENED)

SHADY AVENUE 50' WIDE (UNOPENED)

MOBILE HOME  
ROBERT T. CRUM JR.  
D. B. 2408 PG. 1069  
TAX MAP 48-050-109.001

JOHN J. CRUM  
D. B. 1756 PG. 300  
TAX MAP 48-050-109.000

MOBILE HOME

FIDALMA T. KISSELL  
D. B. 2199 PG. 452  
TAX MAP 46-015-117.001

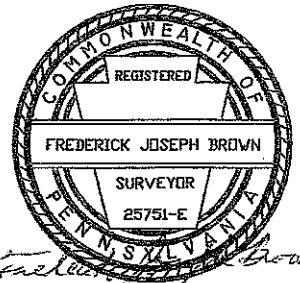

FREDERICK J. BROWN  
P. L. S. 25751-E  
P. O. BOX 296  
SIDMAN, PA 15955  
PH. 814-487-5781

PEACH ALLEY 15' WIDE (UNOPENED)

PEACH ALLEY 15' WIDE (UNOPENED)

HOUSE  
JOHN T. RUFFING SR.  
ET UX  
D. B. 1181 PG. 724  
TAX MAP 46-015-100.000

MELISSA A. KIEL  
D. B. 2245 PG. 144  
TAX MAP 46-015-101.000

GARAGE

HOUSE

LINCOLN STREET 50' WIDE

MAP FOR DEDICATION OF BEECH STREET  
PORTAGE TWP., CAMBRIA CO., PA

SCALE 1" = 50' OCT. 30, 2015

SEE NELSONS ADDITION TO PORTAGE BORD. DATED SEPT. 22, 1916, RECORDED IN CAMBRIA COUNTY PLAT BOOK 1 PAGE 180